

No 4681

Place Braintree, Massachusetts.

Building First Congregational Church.

Date of Completion July 1, 1966

Persons Interested William Recher, Reconstruction

Price \$2,500.00 each  
Total \$5,200.00

Com. VI. 3-3950, 35 Hollingsworth Av. Braintree.

Profit \$ 1412.53

Minister Reverend Marquis James Workman, 34 LeMoynes St. Braintree 84 Denomination Congregational.

X Architect Thomas M. James Co. Mr. Paulding.

Vents We provide 2 new vents for each.

Position Aisle window nearest entrance on Gospel side West.  
in Church " " " " " Epistle side. East.

Height from floor 4 feet Protection Glass Groove Rabbet Metal Stone Wood

Exposure One East and one West. Footage 31 feet each. (\$83.87)

Inscription IN LOVING MEMORY OF OWEN FAULKNER IN LOVING MEMORY OF PETER NESS.

Design wanted Above for Faith, Hope Worship & Prayer Wd. soon. Above, - for the Prodigal Son window Staging

Templates Blueprints

General Information For the one on the east side - The Prodigal Son. west side - Faith & Hope, Worship & Prayer.

Be sure to refer to photographs and color plates of the windows in place.

Glass used.

20 sq. ft. @ \$1.90	- - -	\$38.00
11 " " " \$1.00	- - -	\$11.00
		\$49.00
waste		\$7.00
Total cost	---	\$56.00

Choral

Solomon & David

St Cecilia & Angels

Mary & Martha

Love & Service

John Coon & Elchah

Worship  
Faith & Hope

Worship  
& Prayer  
Faith  
Hope

Paul & John B

Christ  
Blessing  
Children

Justice  
& Mercy

Guardian  
Angels

Christ &  
Mary Magdalene

Everlasting  
Good  
Samaritan

Prodigal  
Son

Balcony  
Narthex  
Entrance

Feb-1963

side is devoted to  
Prodigal Son.

youth on his  
the disconsolate  
east of rejoicing.

to continue the  
ures symbolizing

le the Anchor of  
visualizes Our Lord  
e open book inscribed  
oduction to the  
nt lesson of repentance  
w.

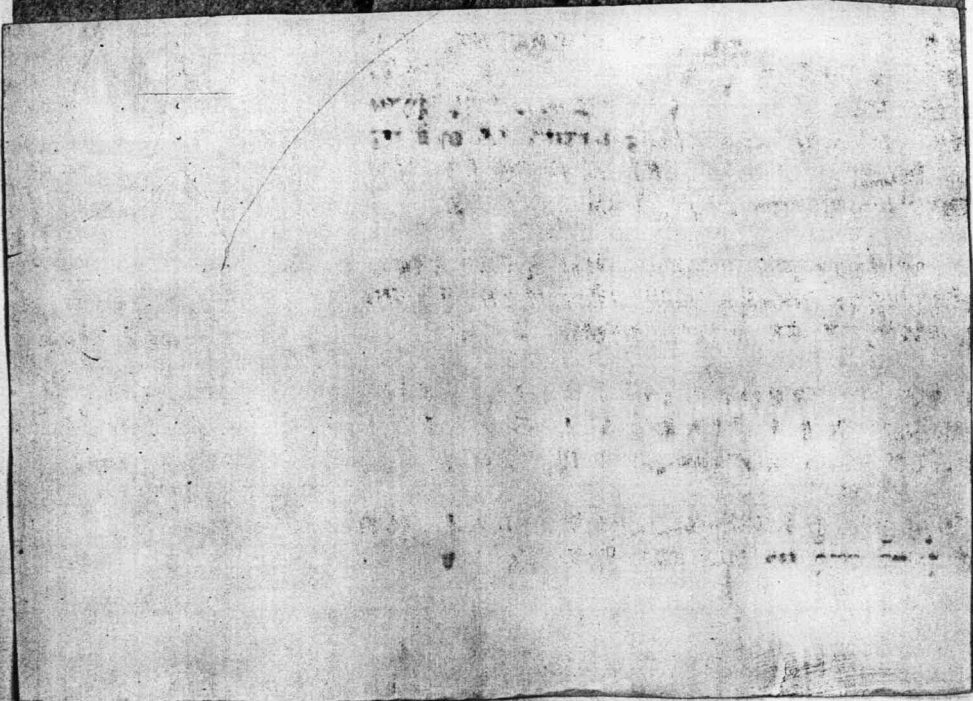

As planned, the one on the east side is devoted to Our Lord's significant parable of the Prodigal Son.

The father welcomes the repentant youth on his return home from tending swine, while the disconsolate brother watches preparations for the feast of rejoicing.

The opposite window is designed to continue the series of allegorical themes with figures symbolizing Faith and Hope, Worship and Prayer.

Faith contemplates the Cross, while the Anchor of Hope is represented below. Worship visualizes Our Lord in glory, while Prayer kneels with the open book inscribed with the cross. Thus we have an introduction to the spirit of worship, with the significant lesson of repentance and forgiveness in the opposite window.