

Note: Chicago and Northwestern R.R. trains still run. Train leaves Madison St. Sta at 8:05 A.M. arriving in Highland Park at 8:59; and one leaving at 10:10 arriving at 11:02 A.M.

*only 3 ordered*

No. 4286

Place..... **Highland Park, Illinois.**

April 1, 1963.

Building..... **Trinity Church, 425 Laurel Avenue.**

Date of Completion..... **\$350 each (\$70 per ft.)**

Persons Interested..... **Mrs. Frank H. Lennox, Tel. Idlewood**

*only 3 ordered*

2-3498.

Mr. Burgert - Idlewood 2-3605. (Mr. Woodward Burgert), Chairman of Memorial Com.

Minister..... **Father Holder (The Rev. Ray Holder)** Denomination..... **Episcopal.**

**Bertram A. Weber, Architect, 221 North LaSalle St., Chicago. Tel. Central 6-5551.**

Architect..... **Architects for Additions.**

*Profit 05% of \$1.89*

Vents.....

Position in Church..... **Four windows on balcony stairs: 2 south, one east, 1 west.**

Height from floor..... **8 1/2 feet** Protection Glass..... Groove Rabbet..... Metal Stone Wood.....

Exposure..... **2 south; 1 east; 1 west.** Footage..... **5' each.**

Inscription..... **See other side.**

Design wanted..... **soon.** Staging.....

Templates..... **Wrote Wrska.** Blueprints..... **from Weber.**

General Information..... **One pair to be devoted to Noah's Ark and Peter's Barque; the other two panels to have the Phoenix and the Pelican.**

Keep very simple and light.

Make one typical sketch.

*ordered (Butter) Rose*

*CM create this 2. ordered*

*shamrock (Tyson) ordered*

*s. Peter's Barque (SA made)*

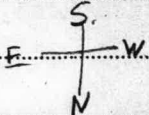
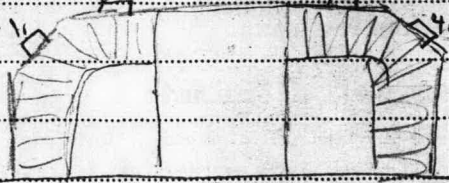

5  
6  
30  
65  
5  
325  
70  
5  
350

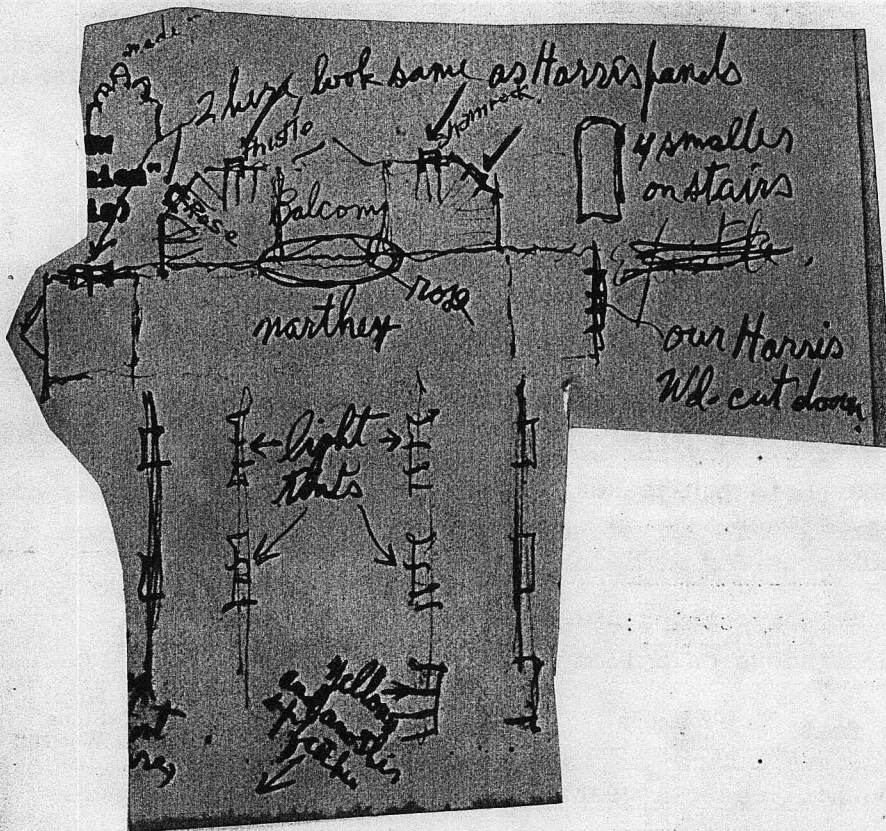

There is also a rough sketch for one of the small stair windows to the balcony. These could be enriched with symbols of the Old and New Testament, - the Ark of Noah, and the Barque of Peter (here we have used the latter, - the Ship of the Church with the sail inscribed with the cross), symbols of virtues and attributes, such as the Anchor Cross of Hope and the Flaming Rose of Charity, or a choice of many other Christian symbols.

Subjects and Inscriptions: Window facing east, in E. tower "In memory of Alfred William Butler, 1884-1957" (English Rose, or Rose of Charity).

Window facing s. in E. tower "In memory of Gilbert Kennedy McCreadie, 1890-1958" (The Thistle). (and Saint Andrew's Cross).

Window facing S. in W. tower "In memory of John Kenneth Tyson, 1907-1962." (Shamrock).  
See contract.

We have completed our study of the design for three windows on the balcony stairs, and are sending you the rough color sketches, herewith.

As planned, the typical sketch bears colorful symbols of the Thistle and Saint Andrew's Cross.

The field is kept light to adequately illuminate the stairs.

Accompanying inserts represent the English Rose, and the tri-lobed Shamrock.

The memorial inscription would be included at the base of each, - with the Thistle - In memory of Gilbert Kennedy McCreadie, 1890-1958.

With the Rose, - In memory of Alfred William Butler, 1884-1957.

With the Shamrock, - In memory of John Kenneth Tyson, 1907-1962.  
See contract