

CHARLES J. CONNICK : DESIGNER AND WORKER IN STAINED AND  
LEADED GLASS : NINE HARCOURT STREET, BOSTON, MASSACHUSETTS

City or Town New Bedford, Mass State            No. 884  
 Church St. Mary's Home. Date of the month of May  
 Donor and Address            Completion June 1-1927  
 Architect            Quality of Glass             
 Denomination and Minister             
 Footage 63 ft in two windows Sizes, 19 3/4 x 8 1/16  
 Ventilators 4 - one in each lancet Set by             
 Position in Church             
 Height from floor 4'-8" Protec- tion Glass            Groove Rabbet 1/2 Stone Wood             
 Points of compass East Quality of light Somewhat obscured by small trees west windows - no direct light  
 Inscription Donated by Mary McCabe The Visitation "Deceased Builder"  
 Design wanted            Staging             
 Shipping address            Blue-prints             
           Received           

Bill to            Templets             
 Photos of Cartoons Mailed           

General Information Two windows as follows:  
The Annunciation of the Blessed Virgin Mary. - Clearcut. East  
The Visitation of The Blessed Virgin Mary to her Cousin, first window  
on the left, from the clearcut in the arch.  
windows in place

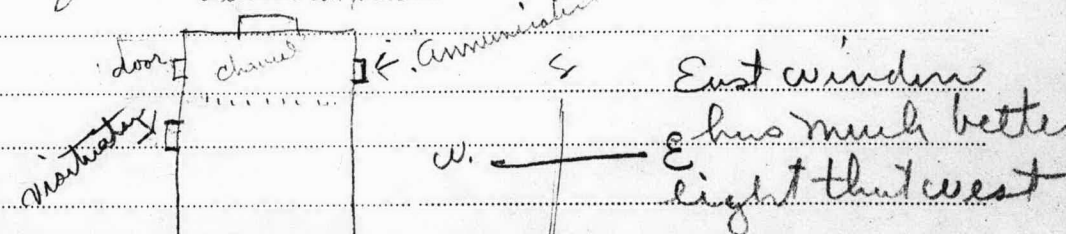

For addresses of those to be notified as window progresses, see other side.

over

Emblems. In the Communication window. The  
emblems were changed from the original  
sketch. The "Enclosed Garden" and the  
"Fountain in the Garden" were used.