

## EXCHEQUER

Wolcott A. Hokanson first surveyed this campus from the top of the Great Dome. It was a Sunday afternoon in 1915, and Wally and the other messenger from Boston Tech had come to see their new place of business. They'd climbed straight to the top. Suddenly President Maclaurin's big limousine pulled up on Memorial Drive. While the boys watched, he and his guests got out and strode down the Great Court, Dr. Maclaurin gesturing with both hands for MIT's young employees to come down. They fled.

Since that time, Mr. Hokanson has had a view of the Court from almost every office in his area, as he steadily advanced from office boy and general clerk to Bursar.

Come June 30 he'll be the only man now on the staff to complete 50 full-time years at MIT and retire at the age of 65. He has served under Presidents Maclaurin, Nichols, Samuel Stratton, Compton, Killian and J.A. Stratton.

Since 1954, he's been responsible for re-

(continued on page 3)

Photo by George Woodruff



W. A. Hokanson



LCS on ground

## HIGH FI

MIT's latest experimental communications satellite may not rival the glamour of Early Bird, but it's making important technical contributions to solving special problems of military communications, where reliability takes precedence over live TV. The (L)incoln (E)xperimental (S)atellite, LES-2, was carried up on May 6 by a Titan III-A from Cape Kennedy. Along with LES-2, the Titan payload also contained a second satellite called the Lincoln Calibration Sphere. Both the LCS and the LES were placed in orbit right on cue and are doing a perfect job -- to the joy of the Space Techniques and Equipment Group (63) which created them; and the Surface Techniques and Equipment Group (62) which has been "using" them from Millstone Hill in Westford, Mass., and Camp Parks in Pleasanton, Calif.

LES-2's predecessor, LES-1, which went up in February, is also operating well. All these satellites are part of an Air Force-sponsored program at Lincoln aimed at providing better means for fast, dependable, long-

distance military space communications.

In a basic sense, LES-2 does the same job as Early Bird; it receives a signal from the earth, amplifies and returns it (transponds). But LES has the first all-solid-state (transistors, semi-conductors, etc.) communications transponder to operate solely on X-band (8,000 Mcps) frequencies. Test signals, speech and even music have been transmitted from Westford and Pleasanton via this satellite. ("Ride of the Valkyries" is traditional Lincoln fare for christening new communications systems.)

LCS is a perfect sphere, 44 1/2" in diameter and made of aluminum, for use as a test target. Because of its exactly spherical shape -- unlike all other satellites now in orbit -- it produces steady radar echoes of uniform strength. It will be used as a primary standard for measuring the sensitivity of powerful radar and radio systems with unprecedented accuracy, an important contribution to space surveillance, re-entry measurements and radar astronomy.

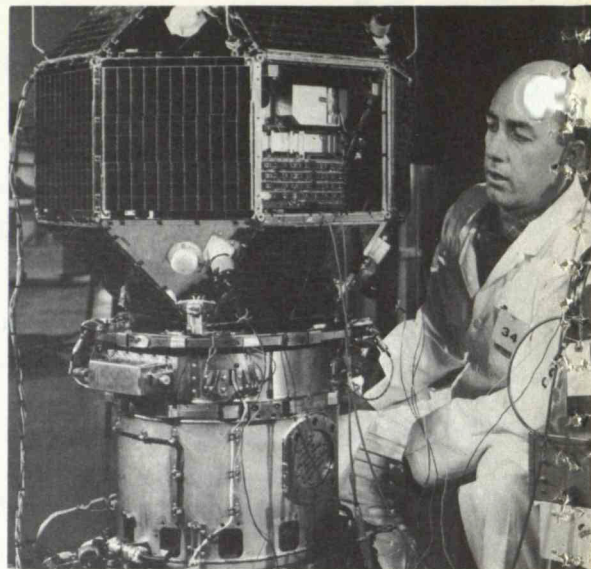

Lincoln's Andy Howitt (Group 71) gave pre-launch check-out to LES-1

### CHARTER FLIGHTS

MIT summer charter flights to Europe are open for more passengers. Everyone in the MIT Community (and families) is eligible. Sponsored by Technology Student Enterprises, Inc., the round-trip flights, New York to London, will be on turboprop Britannias of British Eagle Airways. The so-called 12-week flight will leave on June 17 and return Sept. 14; price is \$278 round-trip. The 5-week, June 27-July 29 trip costs \$265.

According to TSE advisor Dean Jacoby, the flight schedule is firm, whether or not more people sign up. For those interested, the TSE office extension is 2924; if no one is there, try 864-3194.

### HERE AND THERE

On May 10 at the Faculty Club, the MIT Dames held their annual banquet. The Mrs. James R. Jack Award for Dame of the Year was presented to Suzanne Bush (Mrs. Richard W.) whose husband is a DSR staff member. The award, named for a founder of the club, is given to the young lady who has contributed most during the year.

A series of eight tennis classes, sponsored by the Athletic Department starts today (June 2). Beginners' group will be held from 12:15-1 p.m. and intermediate from 5:15 to 6 p.m. Fee is \$10 plus the Athletic Card. For more information, call Instructor Vincent Eldred, at Ext. 4498.

Freshman Hesh Wiener and his staff of university students last week published "CAN Magazine." Containers for "the first magazine in a can" came from American Can Co.; red and white labels from the same printer who did the literary magazine inside. The boys themselves sealed the product with equipment at a nearby cat food company. For his own convenience, Wiener totes "CAN" around in a 6-pack.

For several years, members of an Army reserve unit, the 1001st Research and Development Group, have met at MIT. Programs enable them to keep up-to-date in R&D activities and they meet during the academic year only. Winding up their schedule for '64-'65: A June 3 session in Room 4-250; and on June 17, a 6 p.m. dinner meeting at the Faculty Club. If anyone would like additional information about the group, call Dennis Scolamiero (IL), Ext. 30545.

ceipt of all funds and disbursement of all Institute payments. Mr. Hokanson is fond of saying that he came right from grammar school to college and stayed. When he was hired at 15 to run errands between the various MIT buildings in Boston, he was required to help his family; his father had died when Wally was 7. Among other duties, he sold "The Tech" for 5 cents in Rogers Bldg. lobby between classes; and he recalls he and another boy assigned to dust Huntington Hall regularly played catch until the head janitor checked up on them.

In addition to his work as MIT's fourth Bursar, Mr. Hokanson has had many responsibilities. Since 1937 he has been assistant treasurer of the American Academy of Arts and Sciences; and, from its establishment, of the Atoms for Peace Awards, Inc. He was an officer of the early Employees Mutual Benefit Association, a member of the Safety Committee and willing advisor to "accountants" in many fraternities and other student groups.

One of the founders here of the first college DeMolay Chapter in the world, Wally has been Dad Advisor and treasurer of their Advisory Board since 1952. He's a past master of the Richard C. Maclaurin Masonic Lodge and secretary since 1933. For years he has been an honorary member of the MIT Class of 1923 -- his year, had he been able to go to college -- and of the MIT Alumni Association.

Mrs. Hokanson, a member of the Treasurer's staff since 1945, will retire this June, also; and they'll live in Deerfield, N.H. They have two sons: Herbert, purchasing agent of Documat Co. in Waltham; and W.A. Hokanson, Jr., once bursar and now executive secretary of Bowdoin College; and are proud grandparents of eight grandchildren.

On June 8, in recognition of their service to the Institute, there will be a reception for the Hokansons from 4:30- 6 p. m. in Kresge Lobby. Their many friends at MIT are invited.

TT Photo by Russ Clark

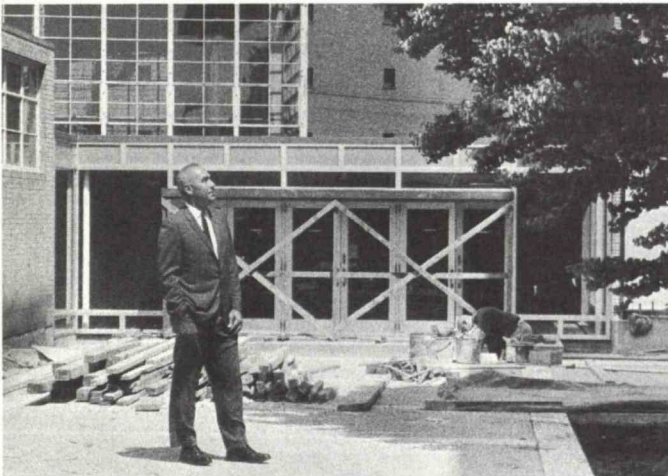

Smith on new walk

## OUTGOING

The Commencement countdown has started. Over in Rockwell Cage workmen have already put up the stage, bandstand and drapes. When the Chapel bell rings on June 11, over 1,000 gowned seniors and graduate students will start their academic procession, followed by the faculty, through an audience of parents and friends.

President Stratton will give the Commencement address again this year and continue a tradition of personally presenting diplomas to each degree winner. Dr. Killian will preside at the exercises.

Another busy man at Commencement will be Marshal of the Graduates Ross Smith (Director of Athletics). With selected departmental aides and assistant marshals and a card file, it's his responsibility to make sure each graduate is in the right spot in line. Just one switch and everyone would get the wrong diploma.

Preceding the big day: Military commissioning exercises on Thursday morning and a Graduation Eve party which the seniors have planned for their guests.

This year, when parents leave the Cage on their way to lunch and the President's reception, they'll walk on a brand new mall running between Briggs Field House and the Student Center. To allow this, a section of the construction fence will be removed. Outside du Pont's entrance, a brick terrace has been set down; the wide walk itself has an attractive washed concrete finish. Two sets of stairs lead up to Kresge Plaza. Also on the scene: A 25' Katsura tree which was transplanted from a row near Westgate.

FOR SALE ETC.

Sect sofa, table, chair, \$75; ceramic table lamp, \$10; Folding chrs, \$2 ea; Nip 'n Nap baby chr, \$5. 868-6594.  
 Duncan Phyfe mahog DR set, \$125. LR set, same style, \$100. 933-6734.  
 Col Honduras mahog DR set, 6 chrs, tble, buffet, good cond. best offer. DU7-7523 evgs.  
 Living for Europe, must sell all furn and household goods. 926-2035.  
 Royal elec special typewriter, comp Greek and math symbols, \$300. Kolm, ext 5554 or EL8-2175.  
 Glamorene rug shampooer, \$5; umbrella tble, \$5; tot's sm pool, \$2; wedding gown, 9-10, \$45. VO2-6979.  
 '64 Yamaha 80cc, 2,000 mi, like new. 277-4259.  
 Overstuffed chair, \$6; B scales, \$3; air mattresses, snap-together, pair, \$12; other items. 864-2848 evgs.  
 Child's crib, mattress, play pen, little used. 868-5657 evgs.  
 Will type thesis, reports. Ext 4603.  
 15"ll" motorboat with trailer, exc cond, elec starter, etc. B14-1178.  
 GE wringer type washer, exc cond, perf for summer camp, make an offer. Ertland Babcock, ext 2816.  
 Air cond for car, fits in window, particularly suited for VW. \$12. 491-4125.  
 Dressmaking and alterations, reas trns. Mrs. Greenland, WE3-6438.  
 3-yr-old Hirsch umbrella tent, with side rm, 9 x 12, full usable inner space, \$60. Ext 3967 or 846-3063 evgs.  
 6-pack frames, 2 European rucksacks, good for adult day hiking or Boy Scouts. 491-5097 evgs.  
 Lester "Betsy Ross" Spinnet piano, exc cond. Ext 5782 Linc or IV4-4137 evgs.  
 Mercury outboard motor, 98 hp, never used. Dee, ext 3485.  
 Sm wash mach, 1 1/2 yrs old, \$75; French Prov DR chr, \$30; lg desk, \$15, 4 K chrs. Schimmell, UN4-2256.  
 Sears Kenmore 200 auto dishwasher, less than yr old, \$80 avail June 15. Nelson Heller, ext 3604.  
 Eiko ST 70 amp; VM tape rcd; Arza spkr; Lafayette FM tuner. C. Kuo-Chin, ext 2176 or 868-0805.  
 Knight R 100 receiver, 550 KC, 230MC, 8-meter, \$80. Bill, ext 5993 or 868-0082.  
 '63 Fedders air cond, 9,000 BTU, \$175. 272-1349.  
 8mm movie cam, proj, screen, \$50 (will also sell sep slide viewer, \$3; elec flash, \$20. LO6-7439.  
 Pkng space, July, Aug or longer, Marlborough by Gloucester; 3-rm apt on Fenway, \$87.50/mo. 262-0682 evgs.  
 Stereo tape rcd, 4-spdl, Crossfield head, all prof gadgets, best offer. 227-4037.  
 Kittens: Calico f, orange and white male, free to good homes. Wanted: tutoring in music theory. X 718.  
 Danish blue sofa, \$60; other misc furn. 491-8729.  
 GE washer, \$30 or best offer; one piece sectional sofa, \$5. 782-8895 evgs.  
 International 505, #1732 racing sailboat, Honor '64 Fibreglass, exc equip, must sell, best offer. EL4-1656.  
 New 2-piece British swimming costume, stretch top, navy briefs, Helanca stretch, \$12, 34" top; 36-38" hips. 354-1466 evgs.  
 McIntosh 60w mono amp mod MC-60; mod c-8 preamp-comp, \$150, exc cond. Maradino, ext 4134 or 868-0504.  
 Travel to Florida, share expenses 3 ways, lv June 18, return June 26. Ext 2765.  
 2-man, inflatable rubber raft with oars, \$25. Ext 30325.  
 Lionel train set, many extra parts, comp w/set-up or wooden frame, \$75. R. Graham, ext 6003 or EM9-6036.  
 25 acres, Hollis, N.H., Rte 130, 2 mi west of 122 intersection, trout stream, asking \$5000. 1-877-5196 wkends.  
 VW motor, 40 hp, 1963. Bob, ext 5993.  
 Steamship trunks. W. P. Jack, ext 710.  
 Air cond, 64 Philco "Noiseless" 6,700 btu, little used, \$135. Bailey, 734-0474.  
 Hotpoint stove, 10 mos old, 30" wide, \$100. Bill Greelish, ext 30409.  
 Free: Five 6-wk old kittens. Vergil, ext 2396.  
 J-33 Polaroid cam w/ltrich case, yellow sky filter, 3 yrs old, best offer over \$35. John, ext 2598 or dorm 9837 evgs.  
 Philco refrig, \$15; 16" floor model TV, \$10; wanted: 26" woman's bike. Eileen, ext 6464.  
 Cycle BMW, R-27, 250cc, perf cond. 354-3033 evgs.  
 New 30 vol set Americana encyclopedias, incl bkcase, \$300. B. Hites, ext 4223 or 536-2436 evgs.  
 Set diamond rings, bridal set. Hans Hueckel, ext 5108.  
 Elec refrig, \$24; Furn apes, 3-rm w/priv B, \$90; 2-rm w/shared B, \$77, all utils incl. VO2-1943 evgs.  
 Walnut dble bed, box spring, matt, exc cond. Mrs. Haberek, ext 2829, 9-30 p.m., weekdays.  
 Rug, reclining chair, pole lamp, record cabinet. Weaver, ext 4546.  
 TV, \$25; playpen, \$8; 2 chests of drawers, \$5 ea; K tble, chairs, \$12; lamps, \$4; dble bed, \$20. 782-9349. Also, tent.  
 Drapes; antique straight chrs; stainless flatware set; desks, chairs, records, tblecloths, etc. 864-0007.  
 '29 Ford sport coupe, all orig equip, used regularly, \$600 firm. Ext 5764.  
 '49 green Jeepster, new top, tires, \$700. Ext 4452 or UN4-4732.  
 '53 Chrysler 4-dr, good cond, 8 tires, \$50. Roberta Curtis, ext 3501.  
 '56 Chevy, good tires, batt; \$35 or best offer. Wanted riders from Abington or S. Weymouth, 8-5. Hugh, X5556.  
 '56 Pontiac conv, custom int, new top and tires, exc cond, \$300. Lew, ext 30376 or 876-3876 evgs.  
 '56 Dodge auto trans, p steering, good tires and battery, runs fair, \$50. Fred Wilson, ext 2172.  
 '57 Chevy 2-dr sedan, V-8, auto, R, ww's, very good cond, \$325. Mitch, ext 5368 or 782-1723.  
 '57 Olds 98 convert, fully p, \$400. C. Andrews, ext 7241 Linc.  
 '57 Chrysler Windsor, 2-toned hdrop convert, 93,000 mi, good run cond, \$250 or best. 566-6876 evgs.  
 '58 Alfa Romeo convert, red, exc cond, 30,000 mi, \$800. Wanted: hunting bow & arrows, 50lb. 876-9844 evgs.  
 Mercedes 190SL roadster, 20,000 mi, exc cond, graphite gray, Becker hi fi, \$2,500. Ext 2171 or 864-0793 evgs.  
 '58 Olds 2-dr hdrop, p steering/brakes, R&H, auto trans, motor exc, \$200 or best. Ext 30341.  
 '58 Chevy 4-dr sedan, \$290. Lim, ext 6113 or EL4-2357 evgs.  
 '58 Ford good cond, living US must sell. 566-1679.  
 '59 Taurus (German Ford) 17m deluxe model, sunroof, R&H, 37,000 mi, \$100 or best. X 2624 or 489-0739 evgs.  
 '60 Vespa coupe, mint cond, low mi, \$150. 862-2811.  
 '60 Falcon white 4-dr sedan, std, best offer, living US, must sell. 547-6959.  
 '60 Corvair 700, 2-dr coupe, red, ww's, 2-yr old engine, exc cond. Barbara, 547-6377.  
 '60 Karmann Ghia, best offer. Ext 5451.  
 '61 Austin Healey 3,000; black, exc cond, \$1,200 or best offer. Ext 30517.  
 '61 blue VW, asking \$650. Rod Rothchild, ext 5095, Room 3-407.  
 '61 NSU 475 Maxi touring motorcycle, exc cond, \$275. Karl, UN8-7341.  
 '61 Renault, good cond, \$300. 547-9800, ext 213 or PA9-4696 evgs.  
 '61 MGA wire wheels, R&H, hdrop, soft, and tonneau, \$1,100 or best offer, gd cond. Ext 3459 or 566-7103 evgs.  
 '61 4-dr Morris Minor sedan, rebuilt eng, Michelin X tires, R&H, at belts, w'shield washers, \$500. Jane, X30478.  
 '61 Mercedes 190-B, fm R, 4-spdl, ww's, 33,000 mi, 1 owner, \$1,795 firm. Madeck, ext 5368 or 782-1723 evgs.  
 '62 black VW sedan, exc running cond, \$950. Richard Potter, ext 7130 Linc.  
 '62 Falcon 2-dr, exc cond, 16,000 mi, white, 2 snow tires, \$900. LA7-2761.  
 '62 Chevy Impala wagon, V8 engine, exc cond, \$1,450 or best offer. Ken, ext 4074 or 665-1549.  
 '62 Bonneville convert, black with white top. Frank, ext 3956.  
 '62 Ford XL convert, exc mech cond. Joe, ext 6540 or LO7-4592 evgs.  
 '62 Olds, p steer/brakes, ww's, blk, 2-dr hdrop, exc mech and body cond, \$1,600. Ext 7643 Linc.  
 '62 Chevy Impala convert, maroon w/white top, p steering/brakes; 283 cu in, \$1,650. Sylvia, X395 Linc or 658-9756 evgs.  
 '63 Chevy 4-dr sedan, 17,000 orig mi, will sell cheap. BE2-3831.  
 '63 Rambler Classic, 18,000 mi, good cond, U.S. \$1,250, Ext 5318 or WA4-8572.  
 '63 Corvair Monza, 4-spdl, all accessories, extra clean. RE4-9048 evgs.

'64 Volvo, yellow, perf cond. B14-4949 evgs.  
 Rent: '64 Dodge motor home, 8 1/2 mi, \$100/wk, 3-wk minimum. Ext 3761 or 369-5105, Concord.  
 '64 Corvette convert, 4-spdl, 365hp, \$3,200. Also cover for compact car, \$15. 354-6759.  
 '64 Pontiac Tempest coupe, std trans, R&H, 10,000, like new, \$1,700. UN4-7245 evgs.  
 '64 Fairlane sports coupe, R&H, padded dash, 4-spdl trans, 6 mos on guarantee left, \$2,400. X 7393 Linc or M13-2897.  
 '64 Porsche C, Michelin X tires, Blaupunkt R, \$3,700. G. B. Thomas, ext 2689.  
 '65 Ducati Monza, 250cc, 5-spdl, \$575. Ext 712 or 354-4591 evgs.  
 '64 Renault Caravelle 2-top convert. Douglas Pike, ext 3155 or UN8-0770.  
 2 lt, airy apes, summer or longer, LR, hall, K, sunny balcony, 1 or 2 BRs, reasonable. 491-2966 evgs.  
 In Rome, Italy near university: 3-rm apt, new, for rent for academic year '65-'66. 868-7543.  
 Furn, air-cond, 2 BR apt, Brookline, sublet July, Aug, \$150/mo. Ext 5937 or 277-3685.  
 7-rm apt, Belmont, \$190/mo, incl ht and elec. Ext 2662 or 484-9249.  
 Attract garden apt, furn, LR, BR, K, study alcove, priv ent, \$145/incl utils, faculty preferred. UN4-4254.  
 Sublet June 10-Sept 1, 2 BR, K, LR, Camb, lease option, \$120/mo. Ext 6065 or 868-5746 evgs.  
 Sublet June, renew Sept, 4 1/2 rm apt, Harvard St, 15 min walk to MIT, off-st pking, \$125, unfurn. Mike, ext 4555.  
 Apt sublet, furn July, Aug, near MIT, LR, BR, K, B, all lg, \$100/mo incl ht; hw. Bob Filene, X30479 or 491-0015 evgs.  
 Everett 4-rm heated apt, chw cab sink, close to Sq, and trans, adults only, \$80/mo. DU7-6159.  
 Sublet mod furn apt, Comm Ave near Mass mid-June on, lg paneled LR, BR, K, tiled B, \$135/mo. 262-3074.  
 Sublet 3-rm furn apt, Revere St, Beacon Hill, fp, pinepaneling, avail June, option to renew, \$105/mo. R12-9832.  
 Sublet 3 BR apt near Mem Drive Stop and Shop, congenial neighbors, \$100/mo, will negotiate. Pike, X 3155 or UN8-0770.  
 Unfurn 3-rm Camb Chestnut St, \$100/mo, avail now, incl ht. 864-2001.  
 Sublet July 1-Sept 1, BR, LR, K, Back Bay, unfurn, lease option, \$125/mo. Ext 5718 or 266-5895 evgs.  
 Summer sub furn 2 BR, LR, DR, K, mod B, 1st flr, 4-5 people, June 15-Sept 1, \$190/mo, bet HVD-MIT. 876-8162.  
 Sublet June 14-mid-Sept, comp renovated 3 BR apt, new furn, 5 min to MIT, pking, \$155/mo. 354-1466 evgs.  
 Summer sublet, apt, 2 BRs, tile B, option to rent next year, \$115/mo. 491-8982.  
 Sublet efficiency apt, near Hvd Sq, start late June, option to renew lease. Ext 5888 or 491-2258.  
 For rent July 1 near Hvd Sq, 3 1/2 rm apt, \$125/mo, incl heat. Ext 4985 or TR6-0391 evgs.  
 Summer sub, new furn apt, LR, 2 BRs, K, B. Mass. Ave, Camb, June-Sept. 868-6049 evgs.  
 Sublet furn Beacon St apt, summer months. 267-1388.  
 Apt avail June 13.2 blocks from MIT, summer sub possible, \$75. Bob South, ext 5874 or 868-9783.  
 7-rm apt, 3 BR, LR, DR, K, avail July 1, Brookline nr Coolidge Corner. Zuber, 277-9848.  
 2 BR unfurn apt, Camb home, priv ent, heat, hw, \$130/mo, avail Aug 1 for 1 or 2 men. K17-5717  
 Sublet furn 2 BR apt, study, large, nice, \$140/mo, avail now, Brookline. 277-5369.  
 Summer rent, Lake Winnepesaukee, new all elec 3 BR cottage, auto ht, screened porch, dock. 887-5572, Topsfield.  
 Ranch style home, 3 BRs, playroom, radiant heating, fenced-in yd, storm windows, 6 yrs, \$15,500, X 283 or J16-8655.  
 Summ rental, June-Sept, furn 3 BR house, 25 min to MIT, country living, \$200/mo incl utils. 663-6851.  
 Rent from June 15-July 31, 6-rm house on beach, near Falmouth. 272-9780.  
 S. Hingham, 3 BR, LR, DR, K, B, 2-car G, lg cellar, study, comp workshop acre. Bd, ext 30224.  
 Summ cott, No. Falmouth, 10,000 sq ft lot, 1/2 mi from priv beach, pking, harbor, 4BRs, LR, 2B, \$11,000. X3494.  
 Nemenasha, Martha's Vineyard cottage for 3 near beach, avail Sept 7-15, \$75/wk. Alice, ext 5918.  
 Wareham cott rent, wk, mo or seas, 2 min to beach, reas; Falmouth yr-round hse, rent, nr beach. EL4-5465.  
 South Shore summ cott, rent, exc swimming, fishing, secluded location, 40 min to MIT, \$125/June. Colby, X 5145.  
 S. Natick Colonial, 4 BRs, 1 1/2 Bs, full wooded acre, choice location, mid 20's. 653-1354.  
 Winchester house, 4 BRs, LR, DR, K, study, B, 2 lvs, fam rm, 2-car G, owner, \$28,000, avail July 1. PA9-0314.  
 Lexington 3 BR, 2B, 3/4 acre raised ranch fin basement, avail Sept, low 30's. Ext 4829 or VO1-0786.  
 7-rm Col, Chemsford, 3 BR, formal DR, 1 1/2 Bs, G, fenced-in yd, ideal for children, \$20,900. Owen, 256-6128.  
 Rent, rm for gentleman, 10 min from Lincoln Lab or H. Base, \$14 per week. VO2-9035.  
 Summ home, Green Harbor, Duxbury, furn 7 rms, 4 BRs, 1 1/2 Bs, fp, G, \$21,000, FL9-6330 Medfield or 438-4157.  
 Fully furn waterfront cott on sparsely populated lake, foothills. White Mts, good fish, swim, 3 hrs to Foston. 868-8168.  
 Lake Winnepesaukee 2 BR cott, sandy shore, all mod conveniences. 268-1339.  
 Summ sublet mod ranch house, 7 rms, nice area in Waltham, avail June-Aug, \$180/mo. 894-0778.  
 Wellfleet Cape, contemp hse, 4 BRs, 2 Bs, decks, 5 min to Mayo Bch, July/Aug 4 wks - \$750. A.D. Smit, UN4-8479.  
 4 BR, LR, K, 2 Bs, fam rm, libe, low 20's, Lexington near golf course. VO2-2607 or ext 5657 Linc.  
 Furn apt June-Sept, 3 BRs, LR, K, furn, pking, 4 3/4 min wlk to MIT 2 rmmates want 3rd, \$50/mo, John, 876-9539.  
 Lg. stone farmhouse in Medford, rmmates wanted, furn, \$50/mo, rent by mo. Groninger, ext 5054.  
 Wanted: Donations; used toys, games, Rs, phones, records, books for children for Clinical Res. Ctr. X6331.  
 Wanted: Girl's ltwt bicycle, 28", inexpensive. 876-0028.  
 Wanted: ride to and from Randolph, 9-5. Pat, ext 3676 or 963-2187 evgs.  
 Wanted: Grad student or cple to care for 2 boys (8, 9), N.H., July, 3 days a wk, total responsib. EL4-5593 after 2 p.m.  
 Wanted: Fem rmmate to share newly furn apt, Beacon St, nr Mass Ave, \$53,33/mo, avail June. 262-0076 evgs.  
 Wanted: Ride from Malden to MIT. C. Cushing, ext 6009.  
 Wanted: Grad student cple to drive your car to Calif in June; or ride wanted. 547-8130 or Ext 2336.  
 Wanted: Ride from Saugus, Rte 1 to MIT. Barbara, ext 114.  
 Wanted to rent: 5-BR house on Cape Cod or islands, mo of Aug. VO2-6384.  
 Wanted: Chest of drawers, under \$10; baby carriage, lathinette. Elms, ext 5885.  
 Wanted: Used Steinway, grand. Mrs. Cox, IV4-5510.  
 Wanted: Occupy July 1, 4-5 rm apt, Teele Sq, Tufts College vicinity, \$75-80/mo. 262-2562.  
 Wanted: Tour around country, starting immed, share driving expenses. Anna Collins, LO6-8603.  
 Wanted: 20" boy's bike, 2nd hand, good cond, Ken, ext 4074 or 665-1549.  
 Wanted: Girl to share 2 BR furn apt for summer starting June 15, Harv Sq, \$60, Pat Peters, ext 5495.  
 Wanted: Ride to and from Malden, 9-5. Pat, ext 3941.  
 Wanted: '60 Ford convert windshield. Barbara, ext 7121 Linc.  
 Wanted: 2 fem rmmates (20-25) summ or longer, share 3 BR furn apt, parking \$52/mo. 354-1466 evgs.  
 Wanted: Typing job for summer. Donna Hayes, ext 5961.  
 Wanted: 1-wheel baggage trailer. Louis Smullin, ext 2530 or WA4-3340 evgs.  
 Wanted: Male rmmate for summer, spacious apt, 2 other rmmates, \$43/mo. D. Holt, ext 3229 or 547-3409.  
 Visiting prof, fam need furn hse or apt, '65-'66, nr good school, 3 BRs, suburbs okay, local refs'. 868-9466 or write to Bromberger, 5429 S. Greenwood, Chicago, Ill. 60615.  
 Wanted: Walnut crib, reasonable. George, ext 7857.  
 Wanted: Typing, all kinds. Dianne, 776-7138.  
 Wanted: Home for one-eyed Boston Terrier, 2 yr-old female. Prof. Newberne, ext 6248.  
 Wanted: Sublet for couple, mid-July-Mid-Sept, near MIT. Ext 5764.  
 Instructor's fam seek accomm Sept '65-Sept '66. Ext 2687.  
 Wanted: Used port-a-crib. BE2-1546.  
 Wanted: Utility trailer for VW. Rowe, ext 2473.  
 Lost: on May 11, keycase, natural leather. Benton, ext 6051.  
 Wanted: very badly: Girl's English bicycle, inexpensive. Bobbi, ext 2707 or 864-4985 evgs.