

ADMISSION FREE

An MIT Open House has about 20,000 guests. The date this year: Saturday, April 10, from noon to 5 p.m. All over campus there'll be tours, lectures, films and exhibits. At the National Magnet Laboratory the entire high field magnet plant will be displayed. Visitors will see everything from irradiated food in Nutrition and Food Science to ship models on the waves of the Naval Arch. towing tank.

Perhaps for the first time ever, letters about Open House will go to over 1,000 active alumni in the Boston area, to all New England parents of students and prominent friends of the Institute. Posters, as well, will be sent to local R&D firms, colleges and high schools. Large posters will be hung in selected subway stations. And, for the month to come, professors, students and employees alike will prepare to show each other and their guests what is being done here in teaching and research.

MIT Open House April 10

12-5 p.m.

TT Photo by Bob Lyon

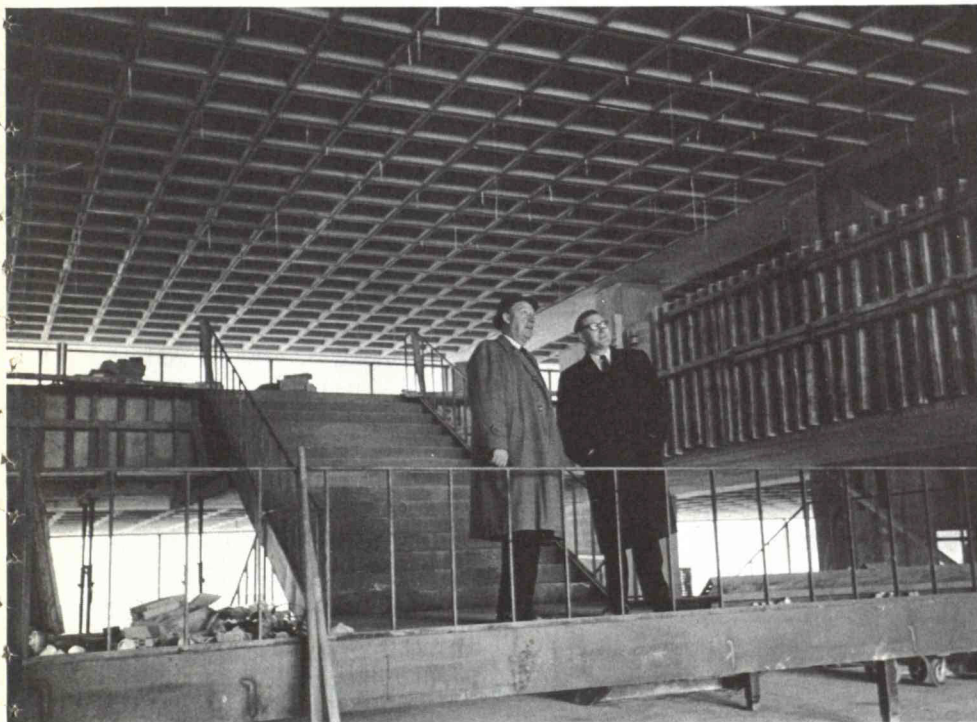

On mezzanine stairs: James Murphy (left) and Dean Robert Holden

CENTRAL

Even now, to a visitor dodging wheelbarrows, the Student Center is exciting inside and out. From what will be a dining room running across the entire east end of the main floor, you gaze through tinted windows at the broad facade of MIT and south to the Chapel sycamores. At the other end of the building, a multi-purpose room overlooks the skating rink and Kresge plaza. Both rooms are two stories high, and each has a small balcony. Above on the mezzanine floor will be a good-sized lounge, a grille with a wall of brick similar to that used in the Chapel, and a copper-hooded charcoal broiler for steaks. From there, when the weather's nice, you'll walk out on balconies

(surrounded by planters) which face the plaza and McCormick Hall. All front windows share this panoramic view, with now and then a glimpse of the river. Final inside vistas are becoming apparent, too. The mezzanine main lounge will face a spacious staircase rising from

the main floor. And several ceilings have a waffle-like pattern, known as a grid, flat-slab construction; lights will be recessed in the exposed grids.

As focal point of MIT student life, the new Center will have remarkable facilities. Available on the basement and ground floor levels: A small U.S. Post Office, cashier's office, shoe repair shop, bowling and billiard area, and Charlie (The Tech Tailor).

The Coop barber shop will be on hand, with two more chairs; a variety store, Coop-run, will carry a selection of most items in the big store, and stay open evenings.

In the words of its manager, the MIT Coop will blossom from ugly duckling to swan with its move to Student Center. Covering roughly 3/4 of an acre on the ground floor, it will have about as much selling space as the present Harvard Sq. store. Existing departments will expand and new ones appear. Book and record sections will cover nearly 10,000 sq. ft. There'll be a woman's shop. A drug and sundries section will carry everything but prescription drugs. Departments for gifts, housewares and sporting goods will be included; and you'll be able to buy cameras, radios, television sets and small electric appliances. The new Coop will be open on Saturdays.

Slated to move to Student Center are all student activities from Walker Memorial except WTBS and WIMX. For the first time ever, some student groups like the musical clubs will have desks and office spaces of their own. In the Center, also, will be an entirely new student facility: A visual arts workshop in which students can sculpt, paint, print and from time to time have classes with visiting professionals.



New view

TT Photo by Bob Lyon

TT Photo by Bob Lyon



Marie Kechejian, secretary to the Comptroller

BLOOD NEEDED

Our blood drive workers start in today. Recently in the Bush Room 50 chief solicitors heard final reminders about the drive (see photo).

Appointment forms which they'll distribute allow you three choices of times. The entire procedure takes about one hour.

Who can give: People between 21 and 59 inclusive, or those between 18 and 21 who, if they're not married, have written permission from a parent or guardian. Your health must be good, and the Red Cross will check that carefully. You can't give if you've donated within the past eight weeks, had a transfusion within six months, or weigh less than 110 pounds.

To insure the smoothest operation, donors are asked to come by appointment only. If you

really can't schedule ahead, you may phone the reception desk during the drive for a last-minute appointment. That will be Ext. 4277 on March 22-26 only.

MEDICAL NEWS

From Dr. Samuel D. Clark, associate director of the Medical Department, comes this news: One of the advances of modern medicine is the early detection and complete cure, when so detected, of cancer of the cervix in women. This simple, painless and reliable procedure

is now being offered by the MIT Medical Department. The so-called "Pap" test will be done by the chief nurse of the Infirmary, Mrs. Bertha O'Sullivan, from 11 to 12 daily by appointment. She may be reached at Ext. 4485 from 8 to 3.

The only charge for the test is \$5 for actual reading of the slides by the hospital laboratory. While any MIT women are eligible, the Medical Department strongly urges that those over the age of 35 take advantage of this important diagnostic examination.

HERE AND THERE

In the South Pacific, where Lincoln Lab people are working on Project PRESS, Jon Huntington, assistant to the head of Division 2, made a visit recently. He stepped onto the soil of Roi-Namur Island on Feb. 1 exactly 21 years from D-Day, when he first arrived there as a Marine Sergeant. He found, still standing, the Japanese Admiral's headquarters and an adjacent bunker.

The Technology Dames (wives of students) will hold their annual Fashion Show, Monday, March 15 at the MIT Faculty Club at 8 p.m. There will be an admission fee, and the show is open to the public.



Huntington on Roi-Namur

MIT publications have won many awards. This year the 1960 President's Report, designed by Jacqueline Shepard Casey, and a 1963 Summer Session brochure, "Random Vibration," designed by Ralph Coburn, were chosen for an exhibit called "Typomundus 20." It represents the best graphic arts work of the 20th century, chosen from entries of all countries. Starting in Toronto and New York, the exhibit will be shown internationally. And -- in the Louvre Museum in Paris this spring -- MIT publications will appear in an American Institute of Graphic Arts exhibit, touring this continent and Europe for two years.

TT Photo by Bob Lyon

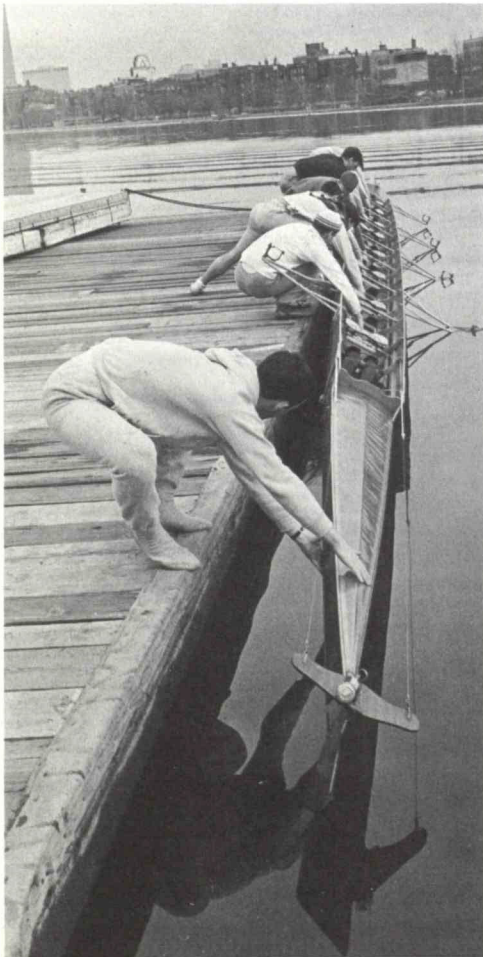

Launching

The MIT Student Furniture Exchange at 224 Albany St. will open again on April 2. Hours will be 10 a.m. to 3 p.m., Tuesdays and Fridays. To make an appointment before the April opening, you may call Sally Canty, 868-6323 between 9:30 and 10:30 a.m., Tuesdays and Fridays.

On a shivery March 1, the MIT crew turned out for its first official practice on the Charles. Actually, some had been rowing a couple of weekends before. It will probably be the last season started from the old Boat House. Plans for a new one are in the works.

At 3 p.m. on Sunday, March 14, in Kresge, the MIT Glee Club, the Douglass College Chapel Choir, soloists, and members of the Boston Symphony will present a performance of Haydn's "The Creation." Prof. Klaus Liepmann will conduct.

Tickets for the concert are \$1 and on sale in Bldg. 10 lobby; you may also call Kresge, Ext. 2910.

FOR SALE ETC.

Lovely deep-red couch, good cond, \$20. Call 864-5465.

Small car chains, \$5. Henry, 776-5858.

5 tires, 2 recapped snow tires, 500/520 x 13; 12v batt, Delco dry cell, for Nash Met. Ext 788.

Snow tires, 600 x 15, used 1 mo, \$16 each. Alan, ext 5853 Linc. Also Rek-O-Kut stereo turntable, \$60.

Co-op nursery school, Stearns Village, accepting applications for 3 & 4 yr olds for next fall. \$250/yr. 354-3699.

New litter reg German Shepherd puppies, exc pedigree. Jim, ext 7293 Linc.

Typing -- thesis, reports, etc. B. Krebs, 491-8025.

Bernelle Fashion Ivory silk tapestry wed. gown, detachable train, 7-8, orig \$135, \$50. Sandy, ext 4211.

Mamiamflex 2 1/4 x 2 1/4 cam, 80mm lens, Poroflexfinder; FM ant, 10 element Yagi, \$35. Ext 30-549.

Chicken brooder, unused, Sears elec htd, galv metal w/feed. troughs, 24" x 36" x 11", \$15. Two 3-gal galv metal, dbl wall waterers, like new, \$2/each. Ext. 765, Mr. Conant.

Amateur r eq, NP-109 rcvr, Eico 720 trans, VFO and modulator, comp \$175. 868-8406.

Coldspot refrig, good running cond, asking \$25. VO2-5584 evgs.

Boy's bike, 20" wheels, exc cond, lacks only chain guard and rider, \$13. Ernest, RE4-9866 after 4:30.

Brand new cover for compact car. Judy, ext 737.

120 bass 5-shift accordion, like new, \$100; 25w mono Heath amp, \$25. 595-1591 evgs.

Head skis, 7' Masters, very reasonable. Wanted: skis for 10 yr old. D. McCabe, ext 7478 Linc.

5-drawer chest, used, \$150r best offer. Ext 2227.

Will type theses and reports. Joan, ext 4177.

Clarinet, best offer. Janet, 262-1663 evgs.

Sealpoint kittens, perf., \$30; TV antenna and rotator, \$20. BI4-3088.

Wedding gown, Ivory peau de soie, detach train, 12, dry-cleaned, \$75; 2 14 x 7.50 snow tires. 232-7552.

AKC toy poodle pups, 6 wks, M & F. Ext 30313 or 491-4359.

D'tette set, maple, \$40; oblong extension table, 4 chairs, pad included. IV4-6904.

Steuben vase, 6" high, \$17.50. Audrey, ext 4880.

Tape recorder, Tandberg 6. Richter, ext 30326 or 277-3338.

Pure-bred Siamese kittens, fem. \$25/ea, \$40/pair. Prof. Wedlock, 648-6309.

21" Traveler TV, walnut cab, stand, aerial, good cond, \$15. CO73196 after 6 p.m.

3 tires and rims, 7.50 x 14 for Chevy. Al Deparolesa, ext 460 Linc.

Tape recorder, Uher Universal S, mono, hardly used, \$300 new, best offer; Tiffany lamp shade. 864-2087.

Fluorescent desk lamp, \$3; bedstead and bed springs, \$3. 566-6199.

Stenorette dict mach, Leitz med microscope, hematometer, med access, 75% net price. Kolm, X5554.

21" Magnavox console TV, new pic tube, needs repair, \$10. 491-0844.

2 wooden pack frames, 1 metal; almost new pack basket, sleeping bag, misc camp. gear. 491-5097 evgs.

Fiber rug, \$7. Also bed with box spring, \$20. Sally Agro, 782-6627.

Bike: Men's 26" English Raleigh sports, head-tail-brake lights, turn signals, built-in recharger, aux gen; new tires, horn, baskets, speedo, \$45. 876-9788.

Dressmaking and altering. Mrs. Greenland, WE3-6438.

Delta 1 1/4 hp 11" drill press, bench mod, \$55 of attach, \$113; spray gun, bench grinder. Ext 238 Linc.

Motorola 17" TV, \$20; green couch, \$20; Emerson 21" TV, needs repair, \$15; coffee table X 2234 or 489-1651 evgs.

Wedding gown, peau de soie, 7-9, match headpiece, \$75; lady's roller skates, 7; Viking ham R. WA3-0852.

For your portrait painted, call 547-4031.

Bar stools, 29" high, chrome legs, white leatherette padded seats, \$4 each. 491-4125.

Will do typing, theses, reports, etc. Alice, ext 5496.

Lectro-test, gas per mile, \$8. Ext 4017.

Stereo equip. Acoustic kits, dual table, KLH spkrs. Ext 3494 or 491-4680 evgs. Also '49 Ford convert.

Skis, Head competition, 210cm, giant slalom, full Marker bindings, \$90. 876-9844 evgs.

Motorcycle, '64 Yamaha -YDS, 2-250ccs, plus access. Sacrifice, \$475. Marilyn, ext 101.

Zenith port trans R, 3 x 4 1/2", lthr case, ear attach; 16 hole Hohner chrom, harmonica. 395-9159.

Winter boots, 8B, \$10, worn 3 times, orig \$22.95. Ext 2584.

9-piece mahog DR set, exc cond, \$150. 924-5013 evgs.

AM-FM R, \$35, stereo amp for guitar, \$40. Lyn, ext 2818.

2 used snow tires, retreads, 7.10 x 15 with tubes, \$10. Fred, ext 3407.

C/B transceiver, "Metro-Comet" brand new, Dave, 484-6213 evgs.

'53 Chevy, R&H, 4 new tires, runs well, \$75. John Hutchinson, E-19/116, TR6-5773 evgs.

'53 Porsche 1500 N, blk coupe, rust free, \$750. J. Weber, ext 30552.

'54 Buick Century sedan, for mech. inclined, many new parts, starts immed in cold, \$50 or best. Joe, X3976.

'54 Pontiac, exc running cond, new tires, battery, tune-up, \$85. Lattrell, ext 3703 or 868-0335.

'54 Cadillac convert, 66,000 orig mi, all power, ww's, \$150. 625-1963.

'55 Ford convert, V-8, good motor, new tires, \$125. 524-6892.

'56 VW sedan, bronze. BE2-3831.

'56 Buick 2-dr, hdtop, R&H, exc cond, asking \$275. 387-7811.

'55 Buick 4-dr, R&H, exc cond. Tom Hood, KE6-1300.

'56 Chevy Bel-Air, 4-dr, V-8, auto trans, p steering, \$250. R. Fitts, ext 6174 or 862-7982.

'56 Pontiac 2-dr, auto trans, R&H, \$150. G. Perry, ext 5394.

'57 Plymouth 4-dr, V-8, R&H, snow tires, \$250. Tom, 729-0972 or ext 5528.

'58 blue Karman Ghia hdtop, ww's, R&H, clean, exc cond, \$695. 491-7930 evgs.

'58 Ford, convert, auto, R&H, p steering, brakes, new tires, \$250. Boyd, ext 2482.

'58 Hillman Minx convert, R&H, ww's, snow tires, powder blue, 2,200 mi, like new, \$595. 491-0884.

'58 Mercedes Benz 220 sedan, \$850, will bargain, outstanding cond. Ext 5230.

'59 Renault Dauphine, good cond, \$140 or best offer. VO2-7103.

'59 Mercury, \$500. 876-3408.

'59 Opel Rekord, good cond, new batt, R&H, \$190 or best offer. Ext 4204.

Will swap '60 AH Sprite in good cond for VW sunroof. Ext 4008 or 933-7093 evgs.

'60 Chevy station wagon, 6 cyl, R&H, auto trans, clean and perf cond, \$895. Ext 3670 or 364-1798.

'60 TR-3, red, new paint, good cond. Donna, ext 3879 or 284-6914 evgs.

'60 VW, must sell, R&H, ww's, seat belts, exc tires, trans almost new. AS7-6958 evgs.

'60 Karman Ghia coupe, pale gray, R&H, seldom used, best offer. Yuri Kunimi, ext 5451.

'60 VW sedan, blk, well cared for, low mi, \$800. G. Buttrick, 354-1755 evgs.

'60 Ford Falcon, like new, \$450, will haggle. 277-0567.

'60 Ford, 4-dr sedan, std trans, 36,000 mi, \$750 or best offer. EX6-2966.

'61 Buick convert, Electra 225, fully powered, white, red lthr int, bucket seats, \$1450. Mr. Tino, X2100.

'61 VW sedan, 36,000 mi, exc cond, \$825. 926-0386.

'61 VW sedan, sunroof, \$1,000. Julie, ext 3201.

'61 4-dr Morris Minor, Michelin X tires, comp rebuilt eng, very good cond, \$575. Jane, ext 30478.

'62 VW, white sedan, \$1,200. Parker, ext 3986.

'62 Rambler American convert, blue, auto trans, R&H, weatherized, must sell. Eileen, 644 Linc or 245-2703.

'63 Corvette fastback coupe, fuel injection, CR 4-spnd, 4.11 Post, metallic brakes, exc cond. 333-0266.

'63 Honda 50CC, model C10, white, 3,000 mi, exc cond, lugg carrier, helmet, \$250. Frank, ext 3453.

'64 Corvette, 365 hp, Pirelli tires, 8,000 mi. Ext 712 or 354-6759 evgs.

Mod 6-rm apt in Brighton, 10 min from MIT. 536-9534.

Comp reded 5 1/2 rm apt, oil heat, near MTA, Garage. IV4-6420.

Sublet pine-paneled effc apt, Beacon St, ft, tile B, cab K, near Boston Common, \$110/mo. Nancy, ext 4481 or 262-4682 evgs.

Watertown 3-rm apt, htd, cont hw, B, shower, pking, \$90/mo. TW3-4847.

Sublet studio apt, mod K, tile B, plenty of closet and storage space, Beacon St. near Park Drive. Ext 5746 Linc or 891-5823 evgs.

4-rm heated apt in Everett, cont hw, \$85/mo, adults preferred. DU7-6159.

Sublet apt, lg LR, BR, K, B, furn, May-Sept, ground flr, Garden St, Camb, \$100/mo. 491-0178 evgs.

Summer cottage, lg secluded waterfront cott, foothills of White Mts, avail June 15-Sept 3. 868-8168.

House for rent: newly decorated 3 BRs, B, DR, 30 min to MIT on T'Pike, \$175 plus elec. Avail June 1. 653-1659, Natick.

Modern West Newton 6-rm ranch, convenient location, \$26,900. DE2-8154.

6-rm ranch in Westford, big cab K, 3 big BRs, DR, attached G, heated Basement, \$15,990. Ext 5840 Linc.

4 BR cape, Wilmington, nr ctr, schools, churches; fp LR, screened porch, landscaped lot, garden area in back, \$15,000. J. Lester, ext 4908 or 245-7781.

Lexington split-level for sale, 5 BRs, 1 1/2 Bs, full base, 3/4 acre, low 30's. Ken Purser, VO2-6568 evgs.

Billerica house, lg cape, attach G, lg screened porch, comb doors and windows, landscaped lot, many extras. Asking \$17,400. Dan Calileo, ext 6130 or 663-4030 evgs.

Lynnfield, embankment ranch, 4 BRs, 3 Bs, 2 fps, DR, K, screened or glassed-in porch, patio, 2-car G, many extras. 334-5214 evgs.

Wanted: Barbells, dumbbells, and related lifting equipment. CY8-6508 evgs.

Wanted: Ride from Melrose to MIT, 9-5. Mary, ext 5281.

Wanted: Baby Buggy, good cond, reasonable. D. Pike, CIS. Ext 3155.

Wanted: 1 or 2 roommates to share lg stone farmhouse in Medford, no lease. 391-4460 evgs.

Wanted: Ride from Malden to MIT daily. Lori Luster, ext 2566.

Wanted: 2 female rmmates to share pleasant 3BR apt with 2 others near Tech. Sq. \$37.50/mo. 354-1466 evgs.

Wanted: 2 girls to share cottage with 5 others at Falmouth for summer, \$100/ea. Karen, ext 2471.

Wanted: Mother to care for 2-yr old boy in her own home near Brighton Center or MIT, weekdays. 782-9349 evgs.

Wanted: Saxophone player, age 20-25 to complete newly formed combo, clarinet exp also desired, Ken Roberts, ext 3977.

Wanted: US Commemorative postage stamps, issued before '40, mint cond, never hinged, with superb centering. Ext 7786 Linc or 899-4546.

Wanted: Typing, any kind. Joyce, ext 3459.

Wanted: Fem rmmate to share comp furn Back Bay apt with 2 other wking girls. 266-2032 evgs.

Wanted: Girl's bike, 20" in good cond. VO2-8723.

Wanted: Ice chest. Dick, ext 2375.

Wanted: Depend, VW, any shape, size, color, pay up to \$450. Stanley, 900 Mem. Drive, Apt B31.

Wanted: 1 Dennis Brown bar, ext 5765 Linc.

Wanted: Baby high chairs. Valge, ext 3584.

Wanted: 2 BR unfurn apt or sm house, 10 min to MIT, avail May 1, for refined doctoral candidate and wife. Malcolm Jones, ext 5870 or 566-1895 evgs.

Wanted: Kiln, any size. 969-7783 evgs.

Fem rmmate wanted to share 5-rm apt, 283 St. Paul St., Brookline, \$55/mo, near trans. 734-4228 after 4.

Wanted: 2 used chests, prefer about 40" high. 868-0535.

Wanted: Furn 3 or 4 BR house for faculty fam, Sept '65-June '66, Lexington-Belmont area pref. 861-0326.

Wanted: Lady's Eng.-style bike. Dee Seligman, 876-7416 evgs.

Wanted: Fem rmmate over 24 to share apt in Arlington, 5 rms, porch, G, \$45. Bonnie, ext 8029.

Found: Corner Albany and Mass. Ave., a loupe. Milly, ext 3408.