

--TT photo by George Woodruff



H. Leston Carter, Class Secretary for 1908, was one of many alumni returning to campus for Alumni Day. Mr. Carter lives in Waban.

NEWSMAKERS

MIT Commencement and Alumni Day put many MIT graduates, faculty, staff and alumni into the news. At Commencement, Walter Godchaux III, of New Orleans, La., received the Goodwin Medal for "conspicuously effective teaching." A candidate for the Ph.D. degree in biology, the department in which he teaches, Godchaux was nominated by his students for the award. Also noted in the news were the graduating sons of three MIT professors.

At the Alumni Day luncheon, several news stories emerged. One was Dean Thomas P. Pitre's retirement. Dean Pitre, who has served as Director of Student Aid for 33 years and "given" more than \$17,000,000 to 21,000 students, will join the Alumni Association as Director of Clubs. Awarded honorary membership in the Alumni Association were Norbert Wiener, Professor Emeritus and father of cybernetics, and Mrs. Eleanor Jack, who was honored for her friendships with students and their wives. Mrs. Jack is the widow of the late Professor J.R. Jack, former head of the Dept. of Naval Architecture and Marine Engineering.

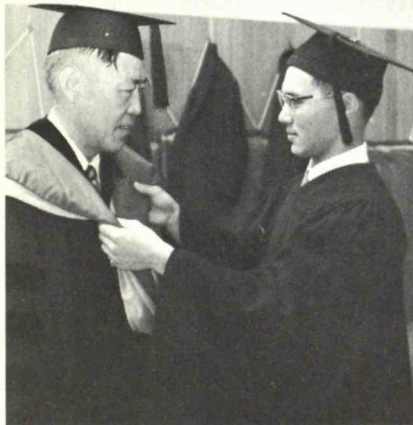

Prof. Lan J. Chu and son Yuan Hou Chu (S.B. in physics).



Prof. Charles S. Draper and son James S. Draper (S.B. in aeronautical engineering).

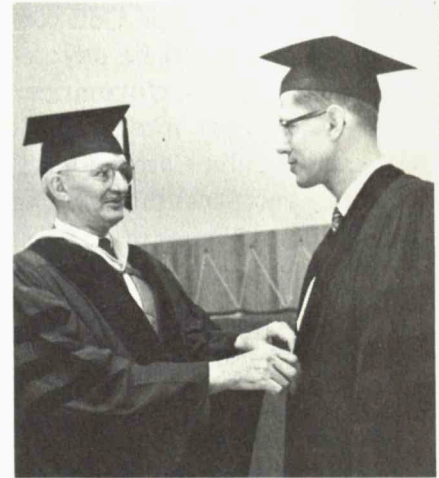

Prof. Bertram E. Warren and son Bruce A. Warren (Ph.D. in physical oceanography).

--TT photos by Bob Lyons

JUNE RETIREMENTS

Friday, June 28, eighteen employees from the Cambridge campus and eight from Lincoln Laboratory will retire after contributing nearly 370 years of service to MIT.

Two retirees, Ruby Alden and Salvatore (Billy) Castellano have been working at MIT for a total 68 years. Ruby Alden, a nurse in the Medical Dept., started work at MIT in August, 1930, and Billy leaves after 35 years as an electrician in Physical Plant.

Other Cambridge retirees and dates they started include: Pawel Belij, Walker dining staff, September, 1953; William Burke, DSR Guard, January, 1951; Martin Coffey, Instrumentation

Lab carpenter, October, 1944; Martin A. James, Electrical Engineering project machinist, November, 1942; Mabel Morrow, senior clerk in the Payroll Office, July, 1954; John Rice, IL janitor, July, 1957; Sherry Lawrence, shop helper at IL, September, 1954; Leslie E. Tyler, Mechanical Engineering machinist, September, 1946; and Carl Peinert, Nuclear Science design draftsman, July, 1947.

Physical Plant retirees include: electrician Norman G. Potter, who started at the Institute in September, 1943; janitors Anthony Drago, who started July, 1943, and Peter P. Roche, who joined MIT September, 1955; night cleaner Nora McNeil, who began work May, 1952; and Joseph F. Madonna, watchman, who started February, 1946.

Included in the group from Lincoln Lab are: Louis M.E. Brooks, heat and vent mechanic, who started work, November, 1954; Francis Sherlock, head janitor at Lincoln, who started January, 1952; and Robert G. Johnston, janitor, who started October, 1953. Guards at Lincoln who will retire and the dates they began work are: Augustus S. Cidado, June, 1950; Fenwick Gilroy, December, 1952; Francis P. Johnson, June, 1948; Lewis C. Theriault, August, 1954; and Joseph I. Weinewuth, July, 1951.

Two other MIT employes have already retired. Alice Ragan, telephone operator for 18 years, retired in February, and John J. Reilly, a night cleaner for Physical Plant, who joined MIT in March, 1955, retired last month.

SUMMER SYMPHONY

John Corley, MIT's assistant director of music, will begin his sixth season with the MIT Summer Symphony tonight. Tryouts for the Summer Symphony will take place tonight at 7:30 p.m. in Kresge Auditorium.

The orchestra is open to all competent orchestral musicians from the MIT community and the Boston area. Past groups have included high school students, regular members of MIT music groups who are in Cambridge for the summer months, summer students from other colleges and other interested individuals, some of whom have come from as far away as Providence and Cape Cod for the Tuesday evening rehearsals.

Rehearsals will be devoted to reading both classical and contemporary music, with the possibility of a performance later this summer.

Also for your interest, Wednesday (June 26), Klaus Liepmann, MIT's director of music, will conduct the Cambridge Festival Orchestra in Hayden's "Le Midi," Bloch's Concerto Grosso, and Stravinsky's Dumbarton Oaks Concerto. Maria Clodes, pianist, will be soloist in the Piano Concerto in A Major (K. 488) by Mozart.

The Concert, sponsored by the 1963 MIT Summer Session, will be in Kresge Auditorium at 8:30 p.m. Tickets are \$1 and will be on sale before the performance. (The concert is free to MIT Summer Session faculty, students and wives.)

DAMES JOB SERVICE

One of the best pools for translators, typists, babysitters, etc., is the newly organized MIT Dames' job service.

MIT Dames, wives, sisters and mothers of MIT students, began the service last winter, catering to at-home jobs and part time work for members. For instance, one member is available to translate scientific Russian material. The program was so successful this spring that the Dames are interested in expanding job listings before the influx of new students (and wives) this fall.

If you know of any work available (The Dames are also interested in full time jobs.) please call the chairman of the job service, Carol Todreas, at 734-6283.

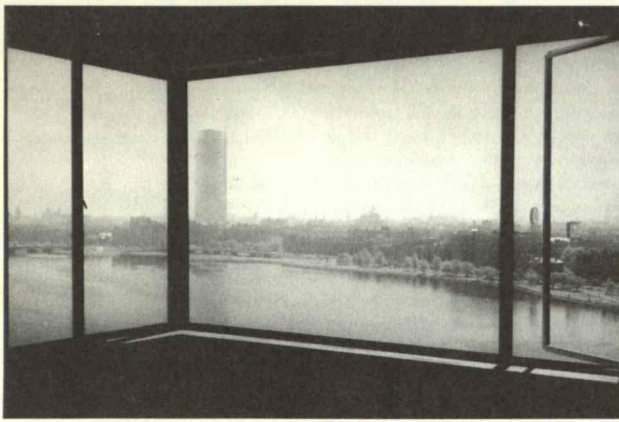

These views from married students housing, which will be ready for occupancy this fall, were taken by Al Paone of Photo Service. The five buildings including one high rise and four low rise buildings are nearly completed. It is expected that by August, the low rise buildings, which include the two bedroom apartments, will be ready for initial occupancy. Nearly 85% of the apartments have been leased so far, and the Housing Office reports that those still available are efficiencies on the top floors in the 16-floor high rise.

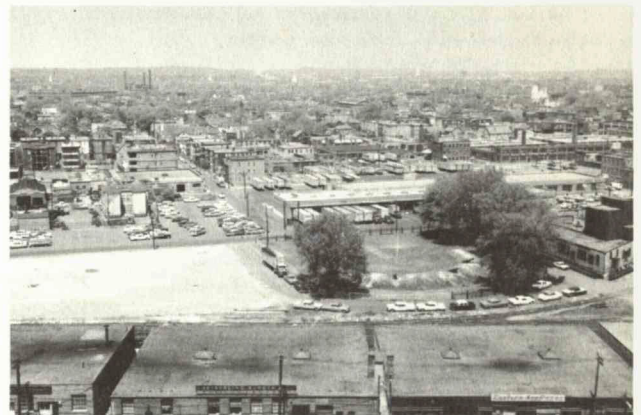
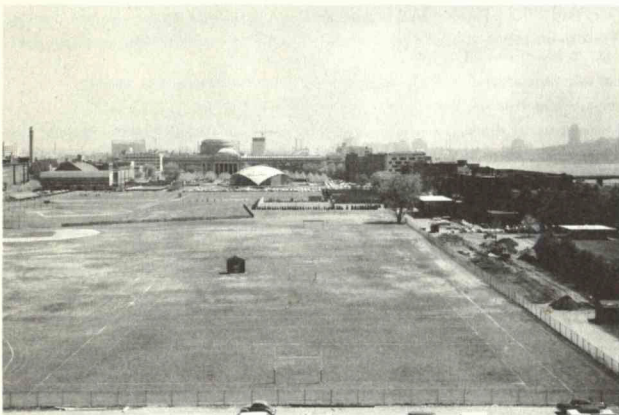

WORDS OF WARNING

If you are planning a trip to Maine to view the forthcoming solar eclipse Saturday, July 20, be sure your eyes will have adequate protection to protect them from the sun's rays. (The eclipse may best be viewed along a 55-mile wide path stretching from Bar Harbor to Jackman, Maine.)

Optical instruments--telescopes, field glasses, sun glasses, goggles, or even little opera glasses--should not be used. Your eyes should be protected not only from intense visible radiation but also from ultraviolet and infrared radiation, which can cause damage to the eye without any physical discomfort.

The safest material suggested by industry so far is a double thickness of over-exposed and fully-developed silver density photographic film. This provides a filter that absorbs the ultraviolet, visible and infrared energy of the sun equally and sufficiently. It should be placed in front of your eyes before you face the sun.

All people planning on going should be sure to check further bulletins in newspapers, pamphlets, etc., regarding the safety measures of viewing an eclipse.

For photographers who desire further information on exposure times, members of the staff at the Hayden Planetarium, Science Park, suggest that you write for the free Kodak pamphlet (No. M-10) entitled "Solar Eclipse Photography for the Amateur." The address is Sales Service Division, Eastman Kodak Co., Rochester, N. Y.

FOR SALE, ETC.

Talented, beat, bored, or busy? Act for fun, therapy. Join new Staff Players, Ext. 5489.
 Typing, non-tech., 35¢ pg., 5¢ carbon. Supply own paper. Jean Green, 37 Inman St., Camb., UN4-9007.
 6.70 x 15 tire, \$8; hide-a-bed, \$30; tables, dressers, noiseless typewriter. Also '55 Jaguar sedan, \$200;
 '57 Ford wagon, \$400. E. Sercarz, ext. 714 or TR6-7466 evgs.
 2 Schwinn 20" girls bicycles. Ralph Gray, ext 461, Lincoln.
 Lawnmower, \$8; lawnsweeper, \$10. DE2-8154.
 Thesis typing, tech, non-tech. Herta Lerchbaumer, ext 192 or AS7-9514 evgs and weekends.
 Norge refrig, self-defrosting, 11 cu ft, good cond; also den set, sectional 4 pc, coffee table, best offer.
 IV4-5271 after 6 p.m.
 Elec range, white, 42", oven and 4 hot plates, exc cond, best offer. WA4-8113.
 Jacobsen lawn mower, Lawn Queen, reel-type, 21" cut, suitable for lg lawn. Mr. Haven, ext.3870 or
 235-8184 evgs.
 Desirable 3/4 acre lot in Five Fields, Lexington. Fritsch, VO2-6748.
 Pair of 7.50 x 14 Kelly snow tires, good cond, \$15. Fred Schiller, ext. 30-357.
 Foreign staff/students, visitors: theses, papers, perused by US sci doc, approp emendations for clarity,
 idiom, rec on tape/disc, keyed to text, "non-destructive", simple, economical. 491-3580.
 Elec rotisserie; Formica table, 5 1/2' lg; K work cab; 21" TV and swivel thlg AM-FM thle rdio, lo-way
 floor lamp with marble base; wing chair; twin Hollywood bed. M13-0094.
 16' speed boat, 25 hp engine; trailer, \$450. ED7-2488.
 Lenses for Zeiss Contarex. 35mm f/4 Distagon. 135 mm f/4 Sonnar. Exc cond. J. Laynor, Linc ext 7202.
 Flute lessons for children, adults, exp teacher, reasonable. Sue Ann Kahn, UN8-7498 or ext 4823.
 Kelvinator refrig, \$70, will bargain. Lenox china, Orleans pattern, used twice, 2 plc settings. Kessler, 5853 .
 120 bass Excelsior model 601 Accordiana; roto broil 400 rotissomat. Langridge, 277-8435 or RE4-6000,x482.
 Window model air cond, 7 1/2 amp, best reas offer, Fedders. Erik Nordstrom, 3494.
 Oasis de-humidifier, model SO32, \$40. W. Jones, 83-2814.
 Two-pr curtains, dacron, and other household items, very reasonable. 277-0729.
 Man's English 3-spd bicycle, \$25 or exchange for 2-drawer file cabs. Nathan, Bedford ext 820 or BE2-2082.
 Lady's accordian (made in Germany) and concert xylophone. UN4-3929.
 Conn clarinet, B flat, exc cond, \$100. 547-9461 evgs.
 Table-top desk, 19 1/2 x 48", mahogany, flawless, asking \$50. TU7-2268 or TU7-5490.
 Magnificent pedigree Persian kittens, champion stock, 6 wks old, \$35 without papers, \$50 with. M13-7081.
 Pair Hollywood beds, used for one year, \$35, 566-7716.
 GE refrig, 6 cu ft, exc cond, \$50. BE2-0484.
 Red oval wooden K table on wheels with 2 chairs, ext 3647.
 Deluxe Caloric gas stove, timed oven, 2 broilers, approx 6 yrs old, clean cond, \$75. Ext 2847 or IV4-6837.
 DR table, 5 chairs, colonial style, prac new, \$40; wooden bed, 2 Sealy orthopedic matt. 's, \$25, EE2-5850.
 BR set, twin beds, dresser, rocker, reas prices. Call 232-6866 after 6 p.m.
 Encycloped Americana, 30 vols, with '62 yrbook and bookcase, 6 mos old, best offer, ext 5576.
 Coldspot refrig, 8 1/2 cu ft, \$75; mahog DR table, chairs, \$50; VM tape recorder, \$50; yr old Emerson
 TV; misc hi-fi components; 8 pr drapes, make offer. M13-0588.
 Tiger kittens, one male, one female, 7 wks old, free. ext 30-307 or TW4-6799.
 GE roll-easy vacuum; fp set; McCobb walnut buffet; iron book shelf. Stan, ext 5632.
 Ltw, 8' plywood pram and 2hp outboard motor, motor used 1 season. \$75. Don, ext. 82-286.
 Man's bicycle, less than \$20. Write: Dick Wolf, apt 58, 20 Westland Ave, Boston.
 Hotpoint DA45C chrome front auto dishwasher, new, never installed, \$189 firm. J. Anker, Lincoln ext. 7622.
 Philco tape cdr, full-transistor, stereo, 4 tracks, exc cond, barely used, \$139. Hubert, ext 2657.
 Gibson classical guitar, mod C-1. Ext 5750 Lincoln or VO2-1586 evgs, Smith.
 Tan rug, 9 x 10', \$12; stroller, \$1.75; 2 bkcases, \$10, \$8; maple K table, \$16. Ext 4827 or TR6-9116.
 Boat, nfty for sking, 12' Fiberglas cov hull, steering wheel, 18-20 hp Merc trailer optional. \$225. Ext. 2226.
 Two Smith Corona typewriters, manual, good cond. Verifax machine, good cond. Miss Dedrick, ext 770.
 House lots for sale, South Hampton, N.H., near Amesbury, Mass, 10 min from Rte 95. Don Leslie, 3451.
 Gowns: white, nylon organdy over taffeta, strapless, 13-14; mauve crystalette, strapless, 11-12. FA5-2667.
 Frigidaire auto washer, new transmission. Eric Edman, Lincoln ext 297 or HI2-9772.
 Bicycle, lightweight, woman's, 3 spd, like new, with basket, \$30, will haggle. CO6-0320.
 Translation of scientific material from Russian to English. RE4-0591.
 Gas and gas stove, Harwick, exc cond, \$70. WA4-9423.
 Used std Smith-Corona typewriter, old, but good cond, \$15. M13-2560 after 5:30 p.m.
 Free kittens. Hatfield, 862-6349.
 Tape recorder, Wollensak monaural hi-fi. William Rabkin, ext 2569 days, OX6-6614 evgs.
 Lady's lightweight bicycle, \$20. Bettye, ext 711 or K17-0589 after 6 p.m.
 Classic MG-TC, rh drive, 19" wheels, mech restored but needs paint, top. \$950. Kolm, x 5554 or EL8-2175.
 '53 MG-TD, very good cond, 1 owner, 62,000 mi, best offer. D. Wallace, ext 3116.
 '53 Studebaker sedan, good running cond, best offer. VO2-5584 evgs.
 '54 Ford, standard shift, exc cond. RE4-1196.
 '54 Chevy 2-dr sedan, R&H, snow tires, std trans, 68,000 mi, good cond, \$125. R. Schuur, Lincoln ext 5861.
 '55 Jaguar XK-150 MC coupe, white, all extras, top cond, best offer over \$800. Joe Vittek, ext 4031 or 332-7693.
 '55 Chevy station wagon, 4-dr, \$150 or best offer, good trans. Ext 5515 or WA6-0221 after 6 p.m.
 '55 Ford, 4-dr, good cond, many new parts, best offer. 277-8994.
 '57 Ford retractable htdop, good cond, best offer, 547-4693 after 5 p.m.
 '57 Plymouth Savoy, fine cond, \$350, owner ret to England July 12. Caldwell, ext 134 or DE2-9320 evgs.
 '57 Porsche 1600N, damaged, best offer. Ext 2113 or 646-7290 evgs.
 '57 Ford, gd running cond, new battery, brakes, tires; needs body wk. \$100 or best offer. T. Simson, ext 3772.
 '57 Chevy Bel-Air convert. Also '60 Volvo, both good cond, make offer. Ext 119 or 662-8239 evgs.
 '58 Desoto, 4-dr htdop convert, power steering, auto trans, R&H, exc cond, \$600. L. Seaver, ext 4217.
 '58 Renault Dauphine, 27,000 mi, good cond, \$400. Ext 4145 or UN8-6952.
 '58 Lambretta 125, \$150. Prof. Berlew, ext 147 or 969-6631 evgs.

'59 Plymouth 4-dr htdop, white, clean throughout, auto, R&H, 38,000 mi, \$850. Bob, ext 30-378 or ED3-0405
 Milton.
 '59 Chevy Impala conv, pwr steering, auto trans, R&H, snow tires, exc cond, \$1,195. Ext 4412, or 491-8184.
 '59 Fiat 600, \$250, avail July, lving country. Call 646-7423.
 '59 VW sedan, sun-roof, R&H, exc cond, \$1,050. Call DE2-2662.
 '59 Lancia Appia V-4 sedan, top cond, \$595. Call VO2-3299 evgs.
 '59 VW sedan, R, 6 tires (2 new), fine finish, clean outside and in. Exc mech cond, best offer. IV4-2937 (5-7).
 '60 Chevrolet wagon, \$1,500. Art Rudolph, ext 2128.
 '60 Pontiac Catalina, 4-dr, hardtop, low mileage, exc cond, best offer. John, ext 3245.
 '60 VW sedan, blk, 40,000 mi, good cond, \$1,000, avail July 1. BE2-5486.
 '60 Buick Le Sabre 4-dr sedan, power steering, 29,500 mi. IV4-4737.
 '60 Rambler st, 6 cyl, no autom, exc cond, \$995, 327-5828. Also grad or single faculty wanted to share
 furn lux apt, air cond, June 15-Sept 1, \$195 for the summer, ext 2673.
 '61 VW white, sun roof, good cond, extra snow tires, ext 3644.
 '61 Chevy, 2-dr, 6 cyl, Bel Air, std shift, 17,000 mi, \$1,395, exc cond, extras, 1 owner. Hutchinson, call
 Lincoln ext 3777.
 Lg sunny rm in fine home, 15 min to Hvd Sq (driving), lovely garden, nice family, DE2-6349.
 Two furn rms, girls only, 8 min from MIT, priv ent, use of K, pantry, \$11 & \$12 wk. EL4-4485 evgs.
 Newly furn Camb apt, heat, all utils, \$95/mo. TR6-3784.
 Air cond 5-rm apt avail 6/21-9/1 or perm, comp furn, ht, hw incl, Brighton, \$100/mo, couple preferred,
 ext 2901 or AL4-9062 evgs.
 Furn apt, 1st flr, 2 BRs, LR, K, B, yd, nr Hvd, \$130/mo incl utils. Avail 7/1. 547-5456.
 Comp furn apt for rent, avail with option to renew in Sept, LR with bay window overlooking skyline, BR, B,
 K, sixth flr, elevator bldg. Carol Tonsing, ED5-9373.
 Wakefield apt, 2-3 rms, B, elec garage, 245-5777.
 Unfurn 4 BR apt in Camb, 12 mo lease, \$220/mo, \$10 for garage. Ext 30-245 or 491-2232 evgs.
 Summer sublet, 1 BR partly furnished, Newton. \$90/mo. B14-2552.
 4-rm apt, 335A Hvd St., Camb, avail 7/1, 14 mo lease, married couple, children accepted. Ext 2245.
 Apt to sublet, 6/15 to 9/15 Belmont, 6 rms, yd, 2 porches, \$100/mo, couple pref or couple with child under
 year old. T. Bever, ext 3228 or 3221.
 Summer sub, \$85/mo, furn, lg LR, study, BR util rm, B, K, 20 min from MIT, 893-5108.
 Brighton-Brookline 4-rm apt, 2 BRs, mod brick double-duplex, \$100/mo. J. Fang, ext 3297.
 Camb summer sublet, July-Aug, renewable lease, 3 1/2 rms, furn, \$120/mo, ext 107 or 354-0523 evgs.
 Nantucket Island, cheery cottage, fp, heater, avail Sept, lower rate. PA9-1917.
 Lake Winnepesaukee 2 yr round cottages, \$7,800 and \$35,000. Kirmes, ext 3409.
 Burlington ranch, 6 lg rms, lg LR, fp, 3 lg BRs, htd basement, FHW oil ht, immed occup, \$18,500. BR2-3568.
 Cape Cod, Harwich, cottage on Long Pond, 2BR, K, LR, screened porch, priv beach \$125/wk July-Aug,
 lower rates for longer periods or in Sept., 3 mi to salt water, L. Swain, ext 2140.
 Cape Cod cottage, East Wareham, lake frontage, comp furn, annual tax \$60, \$4,995. 333-0405, Milton.
 House for rent, Lexington area, 8/1/63-8/30/63, comp furn, 3 BRs, LR, DR, K, 1 1/2 Bs, study, shady yd,
 baby equipment and pre-school toys avail. \$180/mo or \$50/wk, ext 3396 or VO2-9463.
 Framingham, 3BR L ranch, all app K, 1/4 acre, \$19,500. Ext 4479 or 875-0398.
 Summer cottage for rent, Scituate, July or Aug or July 1 to Labor Day, very reasonable. 491-8772 (Camb) evgs.
 Room to let, 50 Mass. Ave., Apt 307. TR6-9392.
 Wellfleet, Cape Cod, mod cottage, avail 6/29 -7/20 on sandy beach. 235-0715.
 Rent: lovely 5-rm summer cottage Newfound Lake, N.H., July, August. 322-5949. Also, want riders, Malden.
 Bedford 3 BR Cape, garage, wooded acre, fine neighborhood, 6 rms, full basement, mid 20's. 275-8114 Bedford
 Rowley 9-rm house, 2 Bs, K, DR, newly refinished, plus 1 house lot, \$14,500. Whitney 8-2548 after 4 wkdays.
 Acton 8 1/2 rm Colonial, lg barn, 3 1/2 acres, \$23,900. Colonial 3-4909 or ext 3247.
 Wellesley Cape Cod, mod 2 BR house on Gull Pond, exc swimming, avail now -7/16 reas rent. UN4-1565.
 Wanted: furn apt to sublet 2/1 to 5/30 1964, 1 person near MIT or Hvd Sq, ext 4436 before June 28.
 Wanted: Outboard motor, 5-7 1/2 hp. Dick Porciaro, 776-8622.
 Wanted: fem rmmate for mod, furn apt on Beacon St with 2 rec college grads for summer. \$60/mo. Ext 2511.
 Wanted: male rmmate to share Camb apt with 2 others, \$50/mo. Also Gretsch elec guitar for sale, exc
 cond. H. Goodman, UN4-5447, ext 710.
 Wanted: furn home for rent for visiting English prof, starting Sept for year. Ext 2356.
 Wanted: convert day bed in good cond. CY8-6508 after 5 p.m.
 Riders wanted: NYC, Queens, L.I. lv Camb 5:30-6 p.m. Frid, return Sun, weekends. Oliven876-4400,x374.
 Car pool driver wanted, Bellingham to MIT, 8 to 5. Bob, ext 2255.
 Wanted: house or lg furn apt in Camb, yr rental, pref Sept 1, will consider June rental. Miss Lesser, ext 3602.
 Wanted: ride to Belmont, 9 and S. Marcia Jones, ext 116.
 Wanted: riders from Melrose Highlands area to and from MIT, 8 to 5. Fred Stanton, ext 3988.
 Wanted: home for lively clean kitten with double paws. D. Seyferth, M13-8470.
 Wanted: used portable dishwasher. Al Oppenheim, ext 671.
 Wanted: summer sub for visiting prof, 4 rms, part or comp furn. David Dinneen, U of Kan., Lawrence, Kan.
 Wanted: girl to share mod apt, 4 rms, swimming pool, air cond, Arlington Hgts, 646-8062 or IV4-0511.
 Ri de wanted from Chelsea to M.L.T., 8-5. Ethel George, ext 4083.
 Wanted: happy home seeker, yng lady to rent rm, furn or unfurn, refrig, cooking facils avail, conv to
 Central and Hvd Sqs. K17-8012 afternoons.
 Wanted: 2 BR apt for married couple, no children, in eastern Wtwn, Belmont or Arlington, 8/1. 924-8111.
 Wanted: upright freezer, 15-17 cu ft, good cond, ext 30-329.
 Doctor wants to rent 3 BR house in Lexington area immediately. DAVIS 6-8242 anytime.
 Wanted: ride to and from Pembroke on July 1, 2 and 3. Phil Duncan, ext 4071.
 Want to rent furn apt or sm furn hse, 2 adults, Sept 3-June '64 near MIT. Write to Roland I. Robertson,
 45375 Elmwood Drive, Okemos, Michigan.
 Wanted: male rider to share expenses and driving to Calif (nr Vandenberg AFB) with another male. Travel
 in '63 Chev Impala. Tentative lving date July 5 or 6. Lincoln ext 7422.
 Wanted: girl to share apt near Hvd Sq with 2 others, \$40/mo. Hannelore Waechter, ext 104 or 868-6687 evgs.
 Wanted: used radial saw in good cond, 1 hp motor or better. Nunzio, ext 3976 or HI4-9596 evgs.