

No 3737

Place LaGrange, Illinois.

Building Emmanuel Church.

Date of Not dated, install with
Completion fanlights. 12/8/1955?

Persons Interested Mr. Harley W. Mitchell, of Scott,
Foresman and Co., 433 E. Erie St., Chicago, 11, Ill.

Price: \$75.f.o.b. LaGrange.
(\$75 per foot).

Minister.....

Denomination Episcopal.

Loss 10% 7.92

Architect.....

Vents.....

Position in Church South vestibule doorlight.

Height from floor.....

Protection Glass.....

Groove Rabbet.....

Metal Stone Wood.....

Exposure South, good outside light.

Footage 1'

Inscription.....

Design wanted soon.

*Perhaps design
for light fixture
to be installed
soon.*

Staging.....

Templates.....

Blueprints.....

General Information Mr. Mitchell says it would not be necessary to see through it.

Mr. Mitchell says the size is 6 3/4" wide x 20" high glass size, with the usual 5/8 x 3/4 cove molding, making the sight size about 5 1/4 x 18 1/2"

simple design of conventionalized pomegrante, symbolizing the Church, - its unity and fruitfulness.

See O.E.S. diagram, attached to letter of Jan. 31, 1955, in folder.

We are sending the rough sketch for the south vestibule doorlight, in quite simple pattern, accented with a pomegranate, symbol of the unity and fruitfulness of the Church.

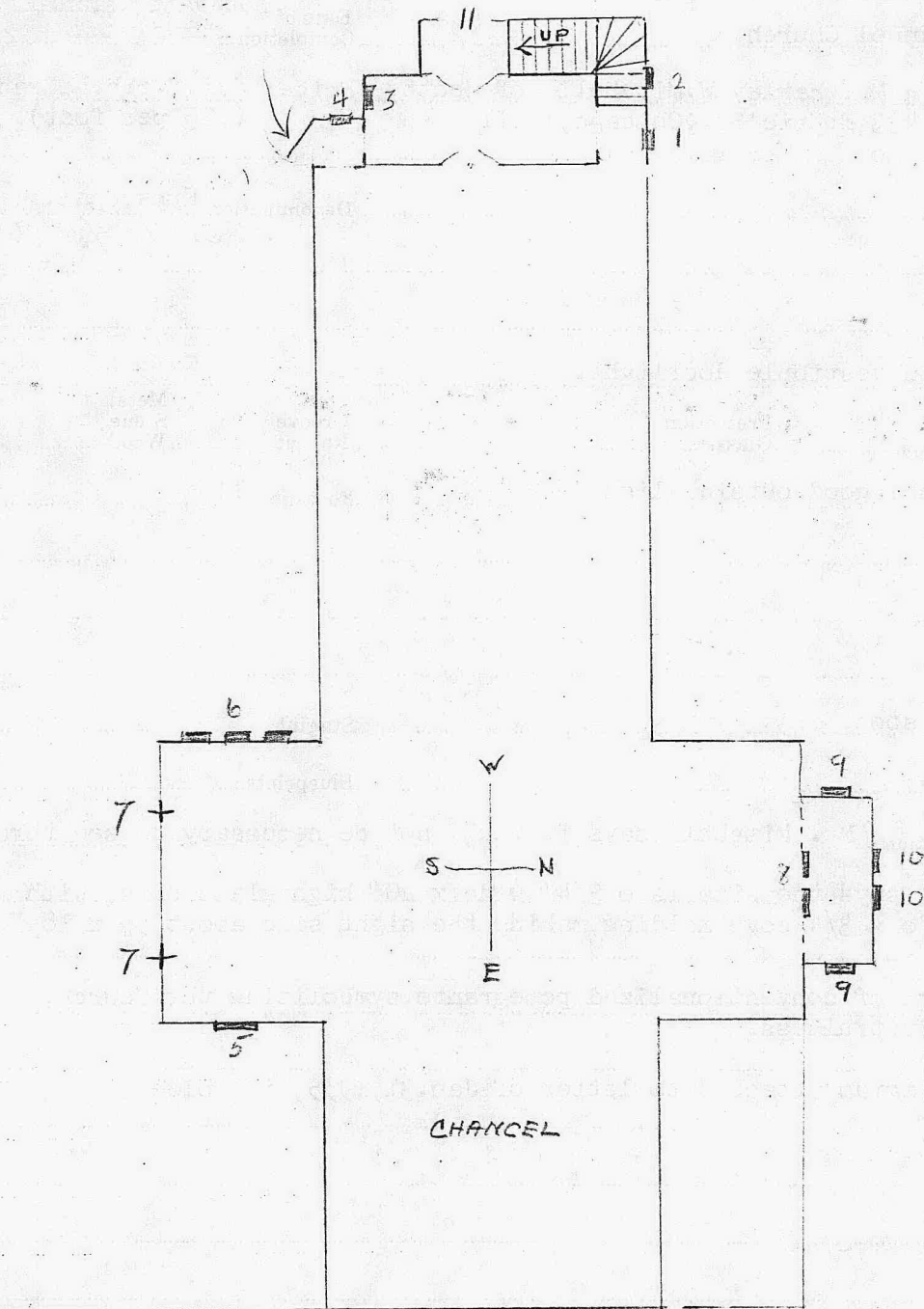

3737

I don't feel this is
accurate because there
are no items for
some things. but I
can't trace them

Do you want to
make a note on the sheet?